

PREPARED FOR:
ZURICH CUSTOM HOMES INC.
23063 W. GRAND AVE.
LAKE ZURICH IL
60047

J.K. SURVEYING INC.
N3705 WILLOWBEND LANE
LAKE GENEVA, WI, 53147
262-248-3697

PLAT OF SURVEY

-OF-

LOTS 1, AND THE EAST 22.5 FEET OF THE EAST 1/2
OF VACATED 2ND STREET, AND ALSO INCLUDING THE
WEST 16.75 FEET OF LOT 2, GENEVISTA SUBDIVISION.
A SUBDIVISION LOCATED IN SECTION 10, TOWN 1
NORTH, RANGE 17 EAST OF THE FOURTH PRICIPAL
MERIDIAN, LINN TOWNSHIP, WALWORTH COUNTY,
WISCONSIN.

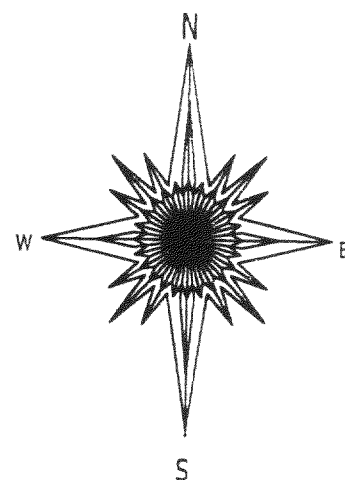

() = recorded as

□ = found iron bar

○ = found iron pipe

● = set iron pipe

■ = set iron bar

SCALE 1" = 20'

JOB # 01-475APH

TAX ID # ~~ILGV~~ 00061

IGV-51

MAR 24 2000

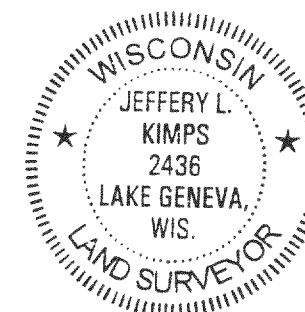
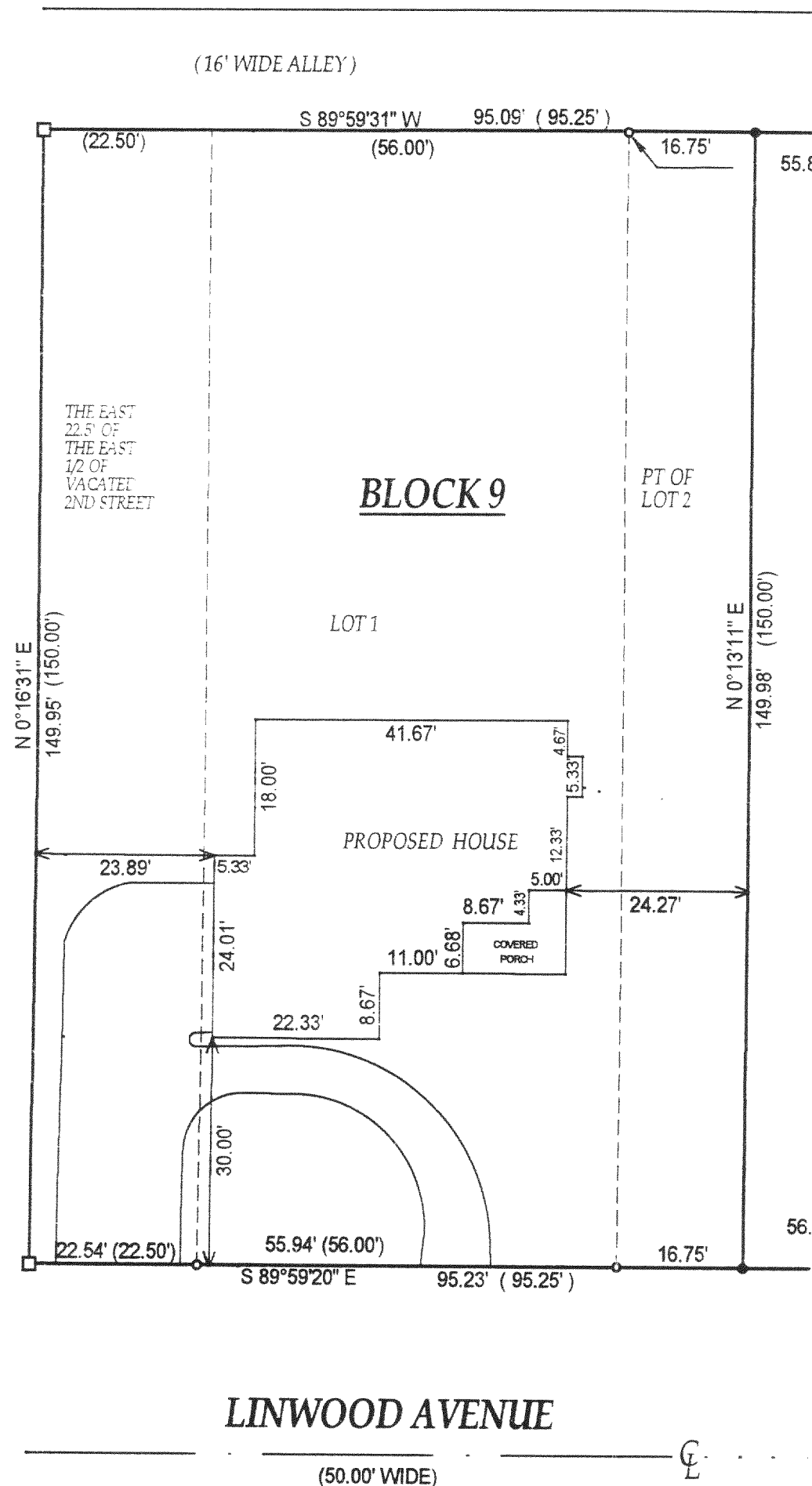

JEFFREY L. KIMPS S-2436
Wisconsin Registered Land Surveyor
(original if signed in red)

REVISED 1-9-2003 ADDED PROPOSED RESIDENCE J.L.K.

COMPARE LEGAL DESCRIPTION ABOVE AND DRAWING WITH DEED. FOR BUILDING RESTRICTIONS AND
EASEMENTS NOT SHOWN REFER TO DEED, ABSTRACT SOURCES AND LOCAL MUNICIPAL CODES. NOTIFY
THE SURVEYOR IMMEDIATELY OF ANY DISCREPANCY.

"I hereby certify that I have surveyed the above described property and that
the above map is a true representation thereof and shows the size and
location of all visible structures, apparent easements and encroachments
if any."

This survey is made for the present owners of the property, and those who
purchase, mortgage, or guarantee the title thereto, within one year from
the date hereof.

DATED THIS 10 TH DAY OF NOVEMBER 20 01

117-2253